

24837 Filed This 14 day of May 1970
 And Recorded in Vol. 42 Page 199 at 3:54 P.
 Ollie Farnsworth
 Register Meane Conveyance Greenville County, S. C.

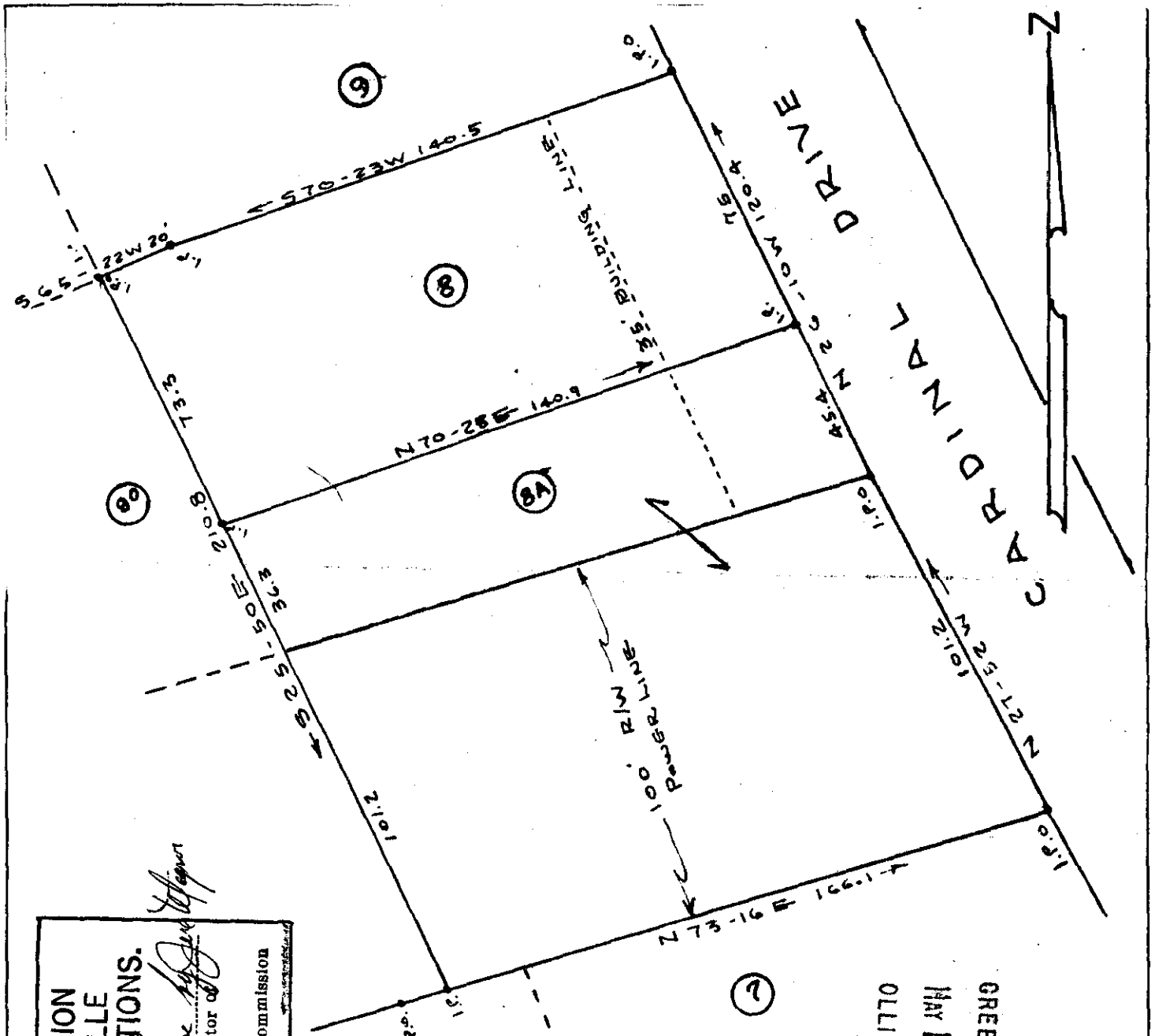

THIS PLAT IS NOT A SUBDIVISION
 AS DEFINED BY THE GREENVILLE
 COUNTY SUBDIVISION REGULATIONS.
 5/14/1970 J. Coleman
 Chairman, Secretary or Director of
 Planning.
 Greenville County Planning Commission

PROPERTY OF
LOLLIE G. GIBSON

GREENVILLE S.C.

SCALE 1"=40' APRIL 6, 1967

FILED
 GREENVILLE CO. S. C.
 MAY 14 3 54 PM '70
 OLLIE FARNSWORTH
 R.M.C.

4D-199 ✓

MAY 14 1970

24837

Mail Lollie G. Gibson
 Rt. 3 Taylors, S.C. ROBERT JORDAN RLS #1208